

**EAST ELEVATION**

SCALE: 1/4" = 1'-0"

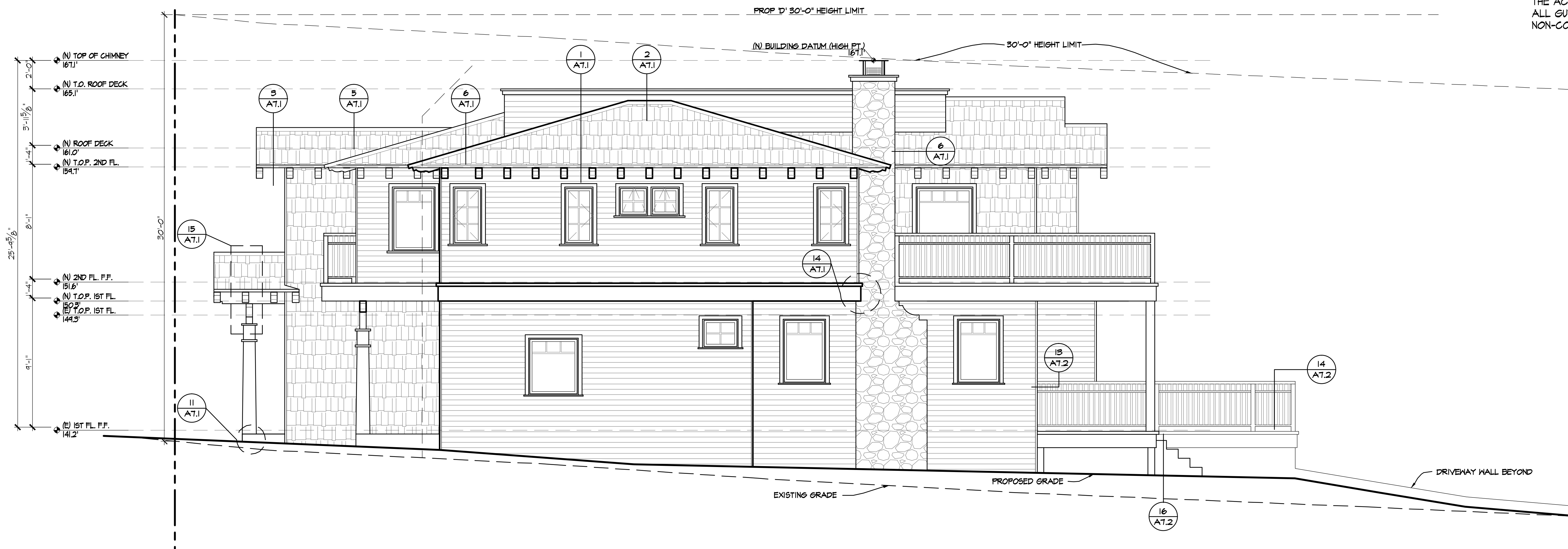

**NORTH ELEVATION**

SCALE: 1/4" = 1'-0"

**NOTE**

1) THE HIGHEST POINT OF THE ROOF, EQUIPMENT, OR ANY VENT, PIPE, ANTENNA OR OTHER PROJECTION, SHALL NOT EXCEED 30' ABOVE GRADE.

2) THE MAXIMUM STRUCTURE HEIGHT IN THE COASTAL OVERLAY ZONE CANNOT EXCEED 30 FEET IN HEIGHT PER SDMG SEC 151.0444 & 152.0505

**MATERIAL SPECIFICATIONS:**

- ROOFING:** MEDIUM WEIGHT ASPHALT COMPOSITION SHINGLE ROOFING BY GAF. ICC REPORT NO.: ESR-1475  
45# FELT UNDERLAYMENT. CLASS 'A' ROOFING. 40-YEAR MINIMUM WARRANTY.
- SIDING:** 8" HARDPLANK WOOD LAP SIDING OR HARD SHINGLE SIDING PER ELEVATIONS. ICC REPORT NO.: NER-405. INSTALL PER MANUFACTURERS SPECIFICATIONS
- GUTTER:** ECLIPSE MILLENNIUM STYLE 16 OZ OR BETTER COPPER RAIN GUTTERS BY CONCORD OR EQUAL. ALL LEADERHEAD TO BE 16 OZ STAR OUTLET 1.6" HALF ROUND. DOWNSPOUTS SHALL BE 4" O.D. WITH 4" MODERNE STRAPS AT 8'-0" O/C VERTICAL.
- RAFTER TAILS:** 6X10 @ 24" ROUGH SAWN ORNATE RAFTER TAILS. SCAB BACK INTO FRAMING. STAIN PER OWNERS SELECTION.
- ATTIC VENTS:** OHAGINS ROOF VENTS - 26 GA. GALVANIZED STEEL TAPERED LOW-PROFILE VENT SERIES PAINTED TO MATCH ROOFING SHINGLES. VENT OPENING 15 11"0 (32 SQ. IN. OPENING) ICC ES LEGACY REPORT # - 9650A

**NOTES:**

- ALL OVERHANGS ARE 24" UNLESS OTHERWISE NOTED.
- ROOF VENTS, DORMER VENTS, GABLE VENTS, FOUNDATION VENTILATION OPENINGS, VENTILATION OPENINGS IN VERTICAL WALLS, OR OTHER SIMILAR VENTILATION OPENINGS SHALL BE LOWERED AND COVERED WITH 1/4" NON-COMBUSTIBLE, CORROSION-RESISTANT METAL MESH, OR OTHER APPROVED MATERIAL THAT OFFERS EQUIVALENT PROTECTION.
- TURBINE ATTIC VENTS SHALL BE EQUIPPED TO ALLOW ONE-WAY DIRECTION ROTATION ONLY, THEY SHALL NOT FREE SPIN IN BOTH DIRECTIONS.
- GUTTERS SHALL BE PROVIDED WITH MEANS TO PREVENT THE ACCUMULATION OF LEAVES AND DEBRIS IN THE GUTTER. ALL GUTTERS AND DOWNSPOUTS SHALL BE CONSTRUCTED OF NON-COMBUSTIBLE MATERIALS

**ARCHITECT MARK D. LYON INC.**  
410 BIRD ROCK AVE., LA JOLLA, CA. 92037 (858) 459-1171 INFO@MDLA.NET

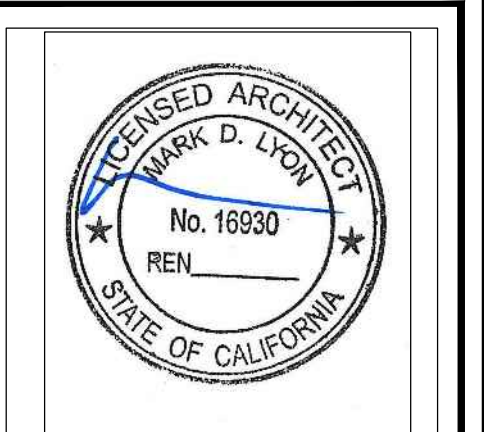

**MEBUST RESIDENCE**  
5448 TAFT AVE  
LA JOLLA, CA 92037

REVISIONS:
SUBMITTAL DATE: 09.30.2013
PHASE: CONSTRUCTION DOCUMENTS
PROJECT NUMBER: 1306
REVIEWED BY: MDL
DRAWN BY: SEH
DATE: 09.30.2013
SHEET TITLE: EXTERIOR ELEVATIONS
SHEET NO.:
<b>A3.1</b>

All design, plans and specifications are prepared for the project for which they were prepared. Reproduction or use for any other project without the express written consent of Architect Mark D. Lyon, Inc. is prohibited. There shall be no change of location from those drawings or specifications. Please refer to the contract documents for more information. © 2013 Mark D. Lyon, Inc. All rights reserved. 10/13/13