

MEBUST RESIDENCE
 5448 TAFT AVE
 LA JOLLA, CA 92037

REVISIONS:
SUBMITTAL DATE: 09.30.2013
PHASE: CONSTRUCTION DOCUMENTS
PROJECT NUMBER: 1306
REVIEWED BY: MDL
DRAWN BY: SEH
DATE: 09.30.2013
SHEET TITLE: PROPOSED FIRST FLOOR PLAN
SHEET NO.: A2.2

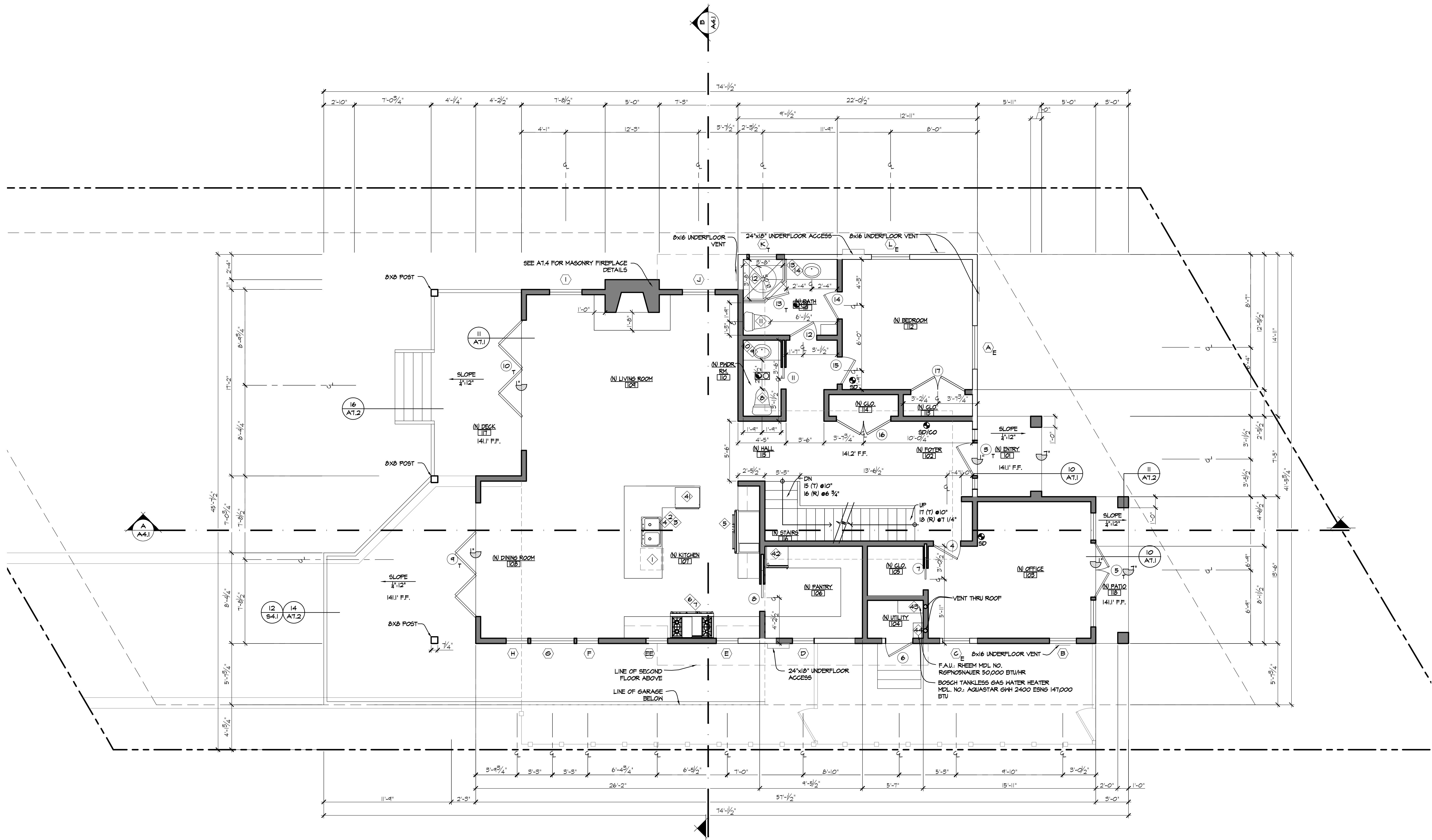

PROPOSED FIRST FLOOR PLAN

SCALE: 1/4" = 1'-0"

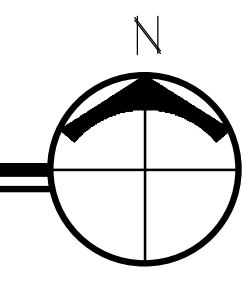

NOTES:

- GLAZING FRAMES MADE OF VINYL MATERIALS SHALL HAVE WELDED CORNERS, METAL REINFORCEMENT IN THE INTERLOCK AREA, AND BE CERTIFIED TO THE MOST CURRENT EDITION OF ANSI/AAMA/NWFA 1011.2.2 STRUCTURAL REQUIREMENTS.
- PER 2010 GREEN CODE SEC 4302.1 ANY INSTALLED GAS FIREPLACE SHALL BE A DIRECT-VENT SEALED-COMBUSTION TYPE. ANY INSTALLED WOODSTOVE OR PELLET STOVE SHALL COMPLY WITH U.S. EPA PHASE II EMISSION LIMITS WHERE APPLICABLE. WOODSTOVES, PELLET STOVES AND FIREPLACES ALSO COMPLY WITH APPLICABLE LOCAL ORDINANCES.
- STATE HEALTH AND SAFETY CODE SEC 1742.14 BANS THE USE OF CHLORINATED POLYVINYL CHLORIDE (CPVC) FOR INTERIOR WATER SUPPLY PIPING.
- ALL ABS AND PVC PIPING AND FITTINGS SHALL BE ENCLOSED WITHIN WALLS AND FLOORS COVERED WITH TYPE 'X' GYP. BD. OR SIMILAR ASSEMBLIES THAT PROVIDE THE SAME LEVEL OF FIRE PROTECTION. PROTECTION OF MEMBRANE PENETRATIONS IS NOT REQUIRED.
- SHOWER COMPARTMENTS AND BATHTUBS WITH INSTALLED SHOWER HEADS SHALL BE FINISHED WITH A NONABSORBENT SURFACE THAT EXTENDS TO A HEIGHT OF NOT LESS THAN 6 FEET ABOVE THE FLOOR.
- PROVIDE FAUCETS WITH A MAXIMUM FLOW OF 2.2 GALLONS PER MINUTE (GPM).
- PROVIDE SHOWER HEADS WITH A MAXIMUM FLOW OF 2.5 GALLONS PER MINUTE (GPM).
- PERMANENT VACUUM BREAKERS SHALL BE INCLUDED WITH ALL NEW HOSE BIBBS.
- PROVIDE ULTRA LOW FLUSH TOILETS.
- SMOKE ALARMS SHALL RECEIVE THEIR PRIMARY POWER FROM THE BUILDING WIRING PROVIDED THAT SUCH WIRING IS SERVED FROM A COMMERCIAL SOURCE AND SHALL BE EQUIPPED WITH A BATTERY BACK-UP. SMOKE ALARMS WITH INTEGRAL STROBES THAT ARE NOT EQUIPPED WITH A BATTERY BACKUP SHALL BE CONNECTED TO AN EMERGENCY ELECTRICAL SYSTEM. SMOKE ALARMS SHALL EMIT A SIGNAL WHEN THE BATTERIES ARE LOW. WIRING SHALL BE PERMANENT AND WITHOUT A DISCONNECTING SWITCH OTHER THAN AS REQUIRED FOR OVERCURRENT PROTECTION.
- WHERE MORE THAN ONE SMOKE ALARM IS REQUIRED TO BE INSTALLED WITHIN AN INDIVIDUAL DWELLING UNIT THE ALARM DEVICES SHALL BE INTERCONNECTED IN SUCH A MANNER THAT THE ACTIVATION OF ONE ALARM WILL ACTIVATE ALL OF THE ALARMS IN THE INDIVIDUAL UNIT. THE ALARM SHALL BE CLEARLY AUDIBLE IN ALL BEDROOMS OVER BACKGROUND NOISE LEVELS WITH ALL INTERVENING DOORS CLOSED.
- ALL SMOKE ALARMS SHALL BE LISTED IN ACCORDANCE WITH UL 217 AND INSTALLED IN ACCORDANCE WITH THE PROVISIONS OF THE GOVERNING CODE AND THE HOUSEHOLD FIRE WARNING EQUIPMENT PROVISIONS OF NFPA 72. SYSTEMS AND COMPONENTS SHALL BE CALIFORNIA STATE FIRE MARSHAL LISTED AND APPROVED IN ACCORDANCE WITH CCR, TITLE 19, DIVISION 1 FOR THE PURPOSE FOR WHICH THEY ARE INSTALLED.
- CARBON MONOXIDE ALARMS SHALL NOT BE BATTERY OPERATED AND SHALL RECEIVE THEIR PRIMARY POWER FROM THE BUILDING WIRING IN ACCORDANCE WITH SECTION R501.1.
- PROVIDE 5 AIR CHANGES PER HOUR FOR BATHROOM AND LAUNDRY ROOM VENTILATION.

SYMBOL LEGEND
(SCHEDULES ON SHEET A-6.1)

- (1) DOOR NUMBER
- (A) WINDOW NUMBER
- (1) FIXTURE NUMBER
- 100 ROOM NUMBER

WALL LEGEND

- EXISTING WALL TO REMAIN
- NEW WALL: 2X WOOD STUD @ 16" O.C., EXTERIOR WALLS: 2X6 CONSTRUCTION INTERIOR PARTITIONS: 2X4 CONSTRUCTION UNLESS OTHERWISE NOTED.
- NEW DOOR, INSTALLED 4" FROM ADJACENT WALL UNLESS OTHERWISE NOTED
- NEW ROCKET DOOR, INSTALLED 4" FROM ADJACENT WALL UNLESS OTHERWISE NOTED
- EXTERIOR WALL DIMENSIONS TO FACE OF STUD/PDFTN. WALL. INTERIOR WALL DIMENSIONS TO FACE OF STUD OR CENTER LINE.
- SEE SP-1 FOR INSULATION SPECIFICATIONS.

All Design, Detail and Construction Documents are the property of Architect Mark D. Lyon, Inc. No part of these drawings shall be reproduced, stored in a retrieval system, or transmitted in any form or by any means, without the express written consent of Architect Mark D. Lyon, Inc. A. Lyon, Inc. is authorized to use the drawings and specifications for the project for which they were prepared. Reproduction of these drawings for any other project is prohibited. These drawings are the property of Architect Mark D. Lyon, Inc. and shall not be used for any other project without the express written consent of Architect Mark D. Lyon, Inc.