

**GARAGE ELECTRICAL & MECHANICAL PLAN**  
SCALE: 1/4"=1'-0"

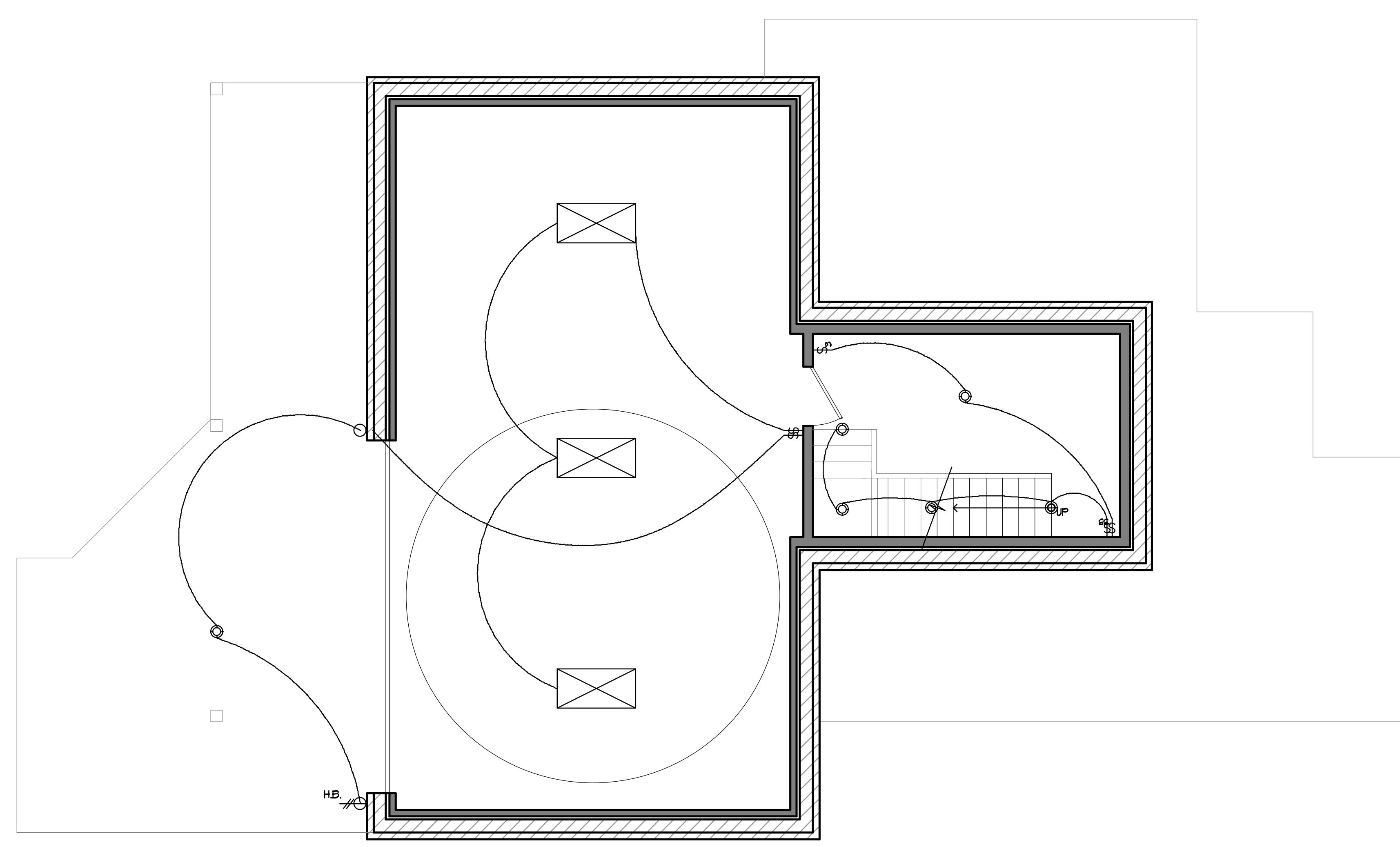

**GARAGE LIGHTING PLAN**  
SCALE: 1/4"=1'-0"

**ARCHITECT MARK D. LYON INC.**  
410 BIRD ROCK AVE., LA JOLLA, CA. 92037 (858)459-1171 INFO@MDLA.NET

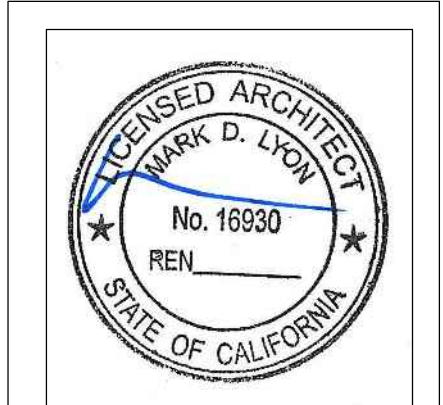

**MEBUST  
RESIDENCE**  
5448 TAFT AVE  
LA JOLLA, CA 92037

SUBMITTAL DATE:		09.30.2013
PHASE:		CONSTRUCTION DOCUMENTS
PROJECT NUMBER:		1306
REVIEWED BY:		MDL
DRAWN BY:		SEH
DATE:		09.30.2013
SHEET TITLE: GARAGE MECHANICAL, ELECTRICAL & LIGHTING PLAN		
SHEET NO.:		

**MEI.O**

All design, construction and all other documents are the legal property of Architect Mark D. Lyon, Inc. & the original use and specific project for which they were prepared. Reproduction, distribution, or use for any other project without the express written consent of Architect Mark D. Lyon, Inc. is prohibited. There shall be no change or deviation from these drawings or specifications without the consent of Architect Mark D. Lyon, Inc. Visit our website at www.markdlyon.com for more information. All drawings and specifications are subject to change without notice. All drawings and specifications are the property of Architect Mark D. Lyon, Inc. and shall remain the property of Architect Mark D. Lyon, Inc. All drawings and specifications are the property of Architect Mark D. Lyon, Inc. and shall remain the property of Architect Mark D. Lyon, Inc.